

CUSTOMER PART No.

CUSTOMER

CAN ART STD.

DIE No.

EH07127

DESCRIPTION

1.500" O.D. x 0.134" THK. ROUND TUBE

PROPOSAL No.

H-2111

NOTE: BREAK ALL CORNERS WITH 0.015" (.38 MM) RADIUS UNLESS OTHERWISE NOTED. STANDARD TOLERANCES TO APPLY UNLESS OTHERWISE SPECIFIED.

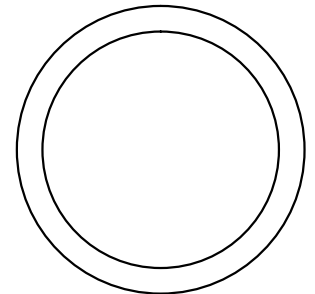
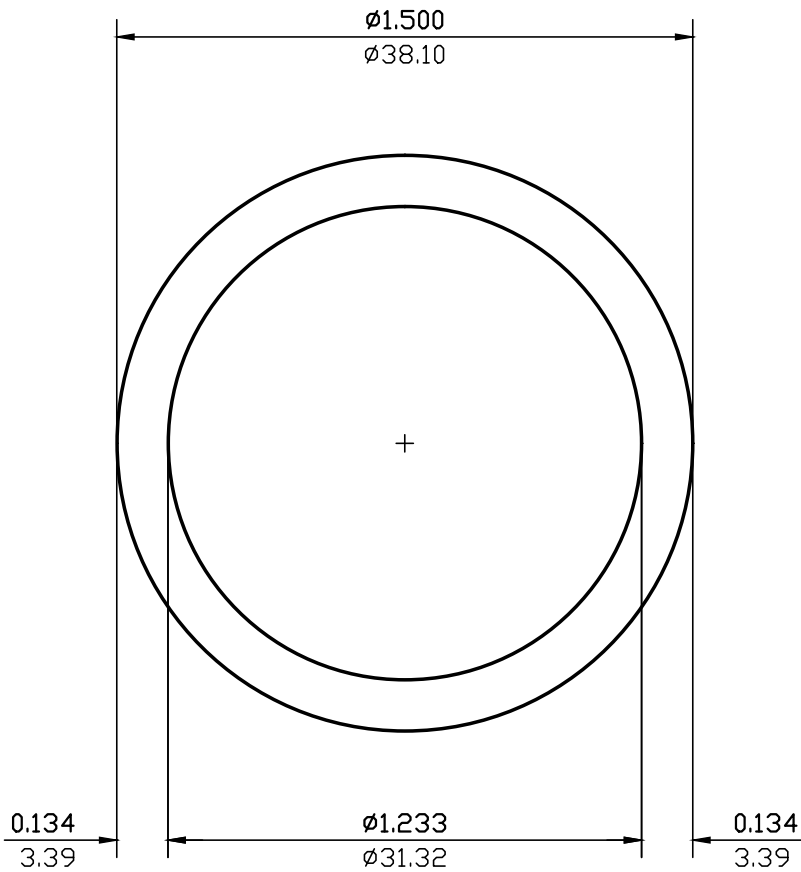

ACTUAL SIZE

WALL THICKNESS 0.134 (3.39) EXCEPT AS SHOWN

DATE	REV	DESCRIPTION	BY			
EST.AREA	0.573	IN. ²	EST.AREA 370	MM. ²		
EST.WT.	0.676	LBS./FT.	EST.WT. 1.006	KG/M.		
EST.PER.	8.586	IN.	EST.PER. 218.1	MM.		
OUT PER.	4.712	IN.	OUT PER. 119.7	MM.		
C.C.D.	1.500	IN.	C.C.D. 38	MM.		
FACTOR	13	FINISH	M/F	ALLOY & TEMP.	6061	
CKD BY	SCALE	2:1	DWN BY	J.D.	DATE	07/02/91

CAN ART

ALUMINUM EXTRUSION INC.

85 PARKSHORE DRIVE
BRAMPTON, ONT L6T 5M1
TEL. NO. (905) 791-1464
FAX NO. (905) 791-9151
E-MAIL: canart@canart.com

THIS DRAWING IS NOT NECESSARILY A COPY OF YOUR ORIGINAL. PLEASE APPROVE DIMENSIONS AND TOLERANCES INDICATED. CAN ART ASSUMES NO RESPONSIBILITY EITHER TECHNICAL OR LEGAL FOR HAVING THIS SHAPE MADE. THE CUSTOMER AGREES TO FULLY PROTECT CAN ART ALUMINUM FROM CLAIMS OF OTHERS RESULTING FROM THIS SHAPE.

SIGNED: _____ DATE: _____